

# The Entertainer

<http://www.mysheetmusic.com>

Scott Joplin

## The Entertainer

The Entertainer

3

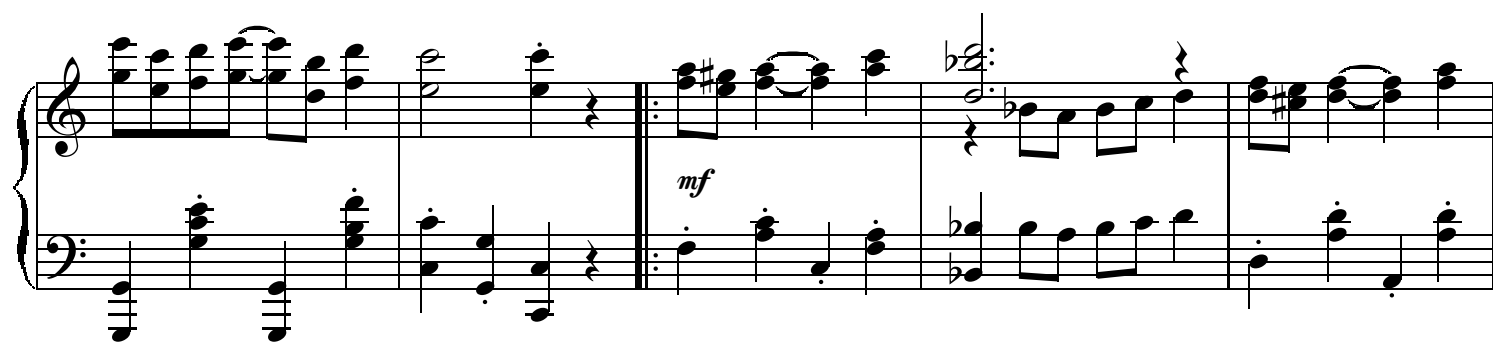
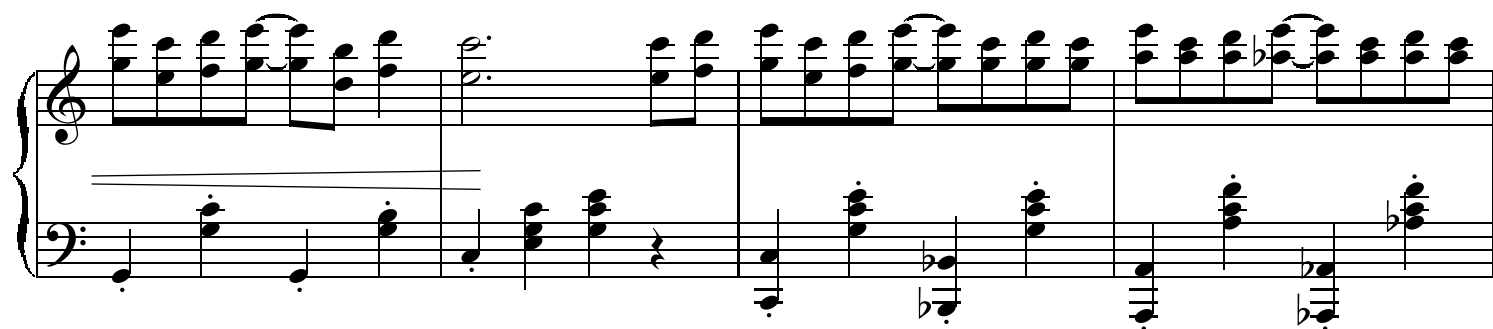
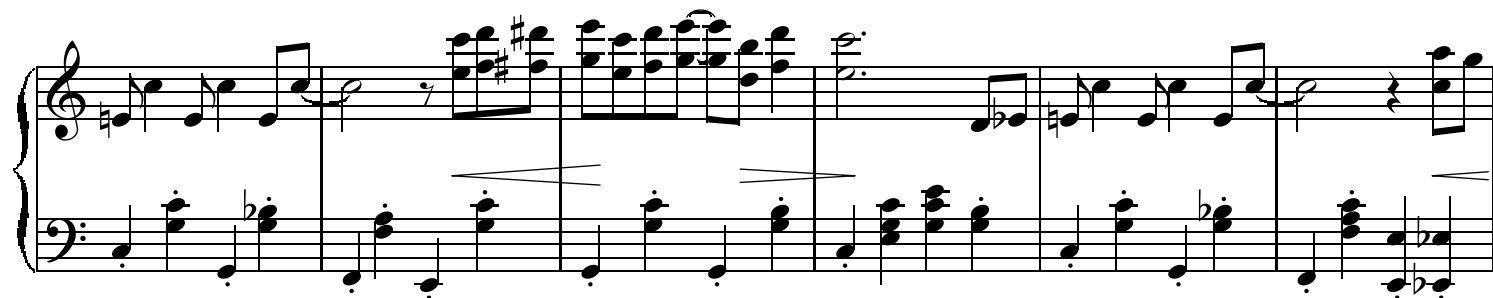

## The Entertainer

## The Entertainer

